

South Valley Civic Theatre
Young Performers
&
GUSD

present

LIL ABNER



February 27, 28

March 6, 7

1987

An original Musical Comedy by
Norman Panama and Melvin Frank
Based on characters created by Al Capp
Lyrics and Music by Johnny Mercer and Gene du Paul
Original direction and choreography by Michael Kidd

PRODUCED BY ARRANGEMENT WITH
TAMS-WHITMARK MUSIC LIBRARY, INC.

CAST (DOGPATCHERS)
(in order of appearance)

BOYS.....JASON HUANG, GORDY ALLEN
LONESOME POLECAT.....ROBBIE GETTY
HAIRLESS JOE.....JEFF PAGAN
ROMEO SCRAGG.....MATT TIDWELL
CLEM SCRAGG.....TRAVIS MARSH
ALF SCRAGG.....DONALD HUFNAGEL
UNEMPLOYMENT MAN.....JON BODINE
MOONBEAM McSWINE.....HELEN HUANG
MARRYIN' SAM.....LINDA HETZEL
EARTHQUAKE McGOON.....MIKE CONARD
DAISY MAE.....MONIQUE VASQUEZ
PAPPY YOKUM.....JOEL GREGOR
MAMMY YOKUM.....SABRINA LLOYD
LI'L ABNER.....TOM HARRIS
CRONIES.....SIDNEY ESPINOSA, CHRIS LLOYD, RAMON PINON
JEREMY SCHROEDER, HANNES WETTIG
DOGPATCHERS..GEOFF GUERIN, RYAN BUBNIS, MICHELE AIRHEART
MAYOR DAWGMEAT.....JON BODINE
SENATOR JACK S. PHOGBOUND.....CRAIG RUBIO
DR. RASMUSSEN T. FINSDALE.....NANCY HARRIS
GOVERNMENT MEN.....JUSTIN EVEY, RAMON PINON
AVAILABLE JONES.....SIMON PINTELLO
STUPIFYIN' JONES.....STACEY PEDERSON
SPEEDY McRABBIT.....SHERRY DRAKE
COLONEL.....CHRIS LLOYD
RADIO COMMENTATOR.....JEREMY SCHROEDER
PRESIDENT.....TRAVIS MARSH
GENERAL BULLMOOSE.....DARIN CARTER
SECRETARIES.....KARINA BODINE, DAPHNE BUNDROS
NATASHA GARIAEFF, LIZZIE HEPNER
MELANIE NELSON, NICOLE NELSON
APPASSIONATA VON CLIMAX.....WHITNEY PINTELLO
EVIL EYE FLEAGLE.....SIDNEY ESPINOSA
DR. SMITHBORN.....HELEN HUANG
DR. KROGMEYER.....SHERRY DRAKE
DR. SCHLEIFITZ.....HANNES WETTIG
SCIENTIST.....JEREMY SCHROEDER
SCIENTIST ASSISTANT.....JASON HUANG
STATE DEPARTMENT MAN (SOFTWICK).....SIMON PINTELLO
WIVES.....BETH BRAWN, MANDY DUARTE, TAMI ESPINOSA
JENNY FELS, MICHELE LEDESMA
SABRINA MONTALVO, MEGAN STOCKS
HUSBANDS....DAVID BODINE, SIDNEY ESPINOSA, RENE FLORES
JAY GOWEN, ANDY HEPNER, CHRIS LLOYD
RAMON PINON, JEREMY SCHROEDER
MAID (CREIGHTON).....STACEY PEDERSON
SCARLETT.....TAMI ESPINOSA
POLICEMAN.....ANDY HEPNER
DANCERS....PORTIA BELO, MELANIE NELSON, LAUREN POULSON
LISA RAFF, JENNIFER ROSS, CINNAMON WARFIELD

PRODUCTION STAFF

PRODUCER.....JAN ESPINOSA
DIRECTOR.....BOB FAIRLESS
TECHNICAL DIRECTOR.....JIM MAYA
STAGE MANAGER.....RUSS BRAWN
MUSICAL DIRECTOR.....CAROL HARRIS
CHOREOGRAPHER.....TRISH MURPHY
SET DESIGN.....GEORGE COSTA
COSTUMES.....GRACE BRAWN, CAROL ALLEN, MARILYN GETTY
PROP COORDINATOR.....JOYCE PAGAN
ASSISTANTS...JANE McINTOSH, JASON PAGAN, ERICA RIZZI
SET CONSTRUCTION FOREMAN.....TOM HEPNER
ASSISTANTS....CHARLIE RAFF, TOM HARRIS, DARIN CARTER
ART AND FINISH WORK.....DAVID OTT, RENE FLORES
STAGE CREW...JENNIFER BRAWN, PAULA DOUGLAS, JASON EPLING
MATT HEPNER, CHERRI LINCOLN, JOSH MAYA, ANGIE MORGAN
LIGHT CREW.....MIKE DUKE, MARTIN SPARKS, DARIN CARTER
PUBLICITY.....BETSY ANDRADE
PROGRAM.....CHUCK MYER
BOX OFFICE.....ANNE HEPNER
HOUSE MANAGER.....CAROLEE MAYA
CAST TICKET SALES.....BRENDA WARFIELD
REHEARSAL SECRETARY.....ANN BODINE
REHEARSAL MATERIALS.....JULIE WINKLEMAN
AUDITIONS.....ROBIN STOCKS
BACKSTAGE SUPERVISOR.....POLLY GARIAEFF
CAST PARTY.....BETSY GREGOR
T-SHIRTS.....KAREN RIZZI
BUTTON SALES.....JAN PORTER
REHEARSAL PIANIST.....IDA RAE BONACICH
DANCE CAPTAIN.....SIDNEY ESPINOSA

ORCHESTRA

CONDUCTOR.....CAROL HARRIS
FLUTE.....CAROL BAIR
CLARINET.....NOREEN SAKAI
OBOE.....STACEY PEOPLES
BARITONE SAX.....LARRY MANZO
TRUMPET.....DAVID HARRIS
TROMBONE.....RUSS SANCHEZ
STEVE ALLEN
BASS GUITAR.....STEPHANIE WALKER
GUITAR/BANJO.....JOHN HOPKINS
PERCUSSION.....KATIE AMSTUTZ
PIANO.....IDA RAE BONACICH

LIL ABNER

AN ORIGINAL MUSICAL COMEDY

ACT I

Scenes

Dogpatch U.S.A.
The Yokum Cabin
The Fishing Hole
Compone Square
Dogpatch Road
Cornpone Square
Washington, D.C. sequence
A. Government Laboratory
B. The President's Office
General Bullmoose's Office
Dogpatch Road
Dogpatch
Dogpatch Road
Dogpatch

Musical Number

"It's A Typical Day"
"If I Had My Druthers"
"If I Had My Druthers"
"Jubilation T. Compone"
"Namely You"
"Unnecessary Town"

Performed by

Dogpatchers
L'il Abner & Cronies
Daisy Mae
Marryin' Sam & Dogpatchers
Daisy Mae & L'il Abner
Abner, Daisy & Dogpatchers
Secretaries

ACT II

Scenes

Gov't Testing Laboratory
The Yokum Cabin
General Bullmoose's Office
Corridor in Bullmoose's Mansion
Ballroom in Bullmoose's Mansion
Corridor in Bullmoose's Mansion
Gov't Testing Laboratory
Compone Square

Musical Numbers

"Oh Happy Day"
"I'm Past My Prime"
"Progress Is The Root Of All Evil"
"Progress Is The Root Of All Evil" (Reprise)
"Put 'Em Back The Way They Wuz"
"Namely You" (Reprise)
"The Matrimonial Stomp"
"Put 'Em Back The Way They Wuz" (Reprise)
FINALE

All
L'il Abner & Marryin' Sam
Dogpatchers

Drs. Finsdale, Smithborn,
Kragmeyer & Schleffitz
Daisy Mae & Marryin' Sam
General Bullmoose

General Bullmoose
Wives
Daisy Mae
Marryin' Sam & Dogpatchers
All
All

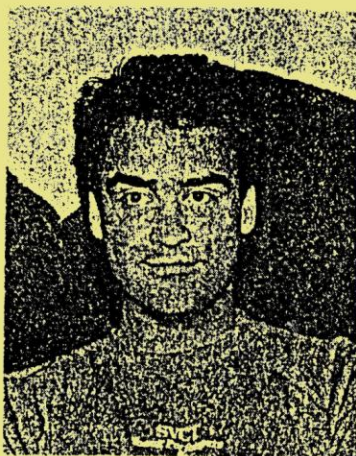

BOB FAIRLESS (Director)
is a familiar face for
audiences of Gavilan
Theater productions of
the last 5 years, where
has starred in Grease
& Streetcar Named Desire.



CAROL HARRIS (Music Director)
is a multitalented actress
musician and costumer, last
seen in SVCT's Music Man. She's
also the mother of Li'l Abner
and Dr. Rasmussen T. Finsdale.



TRISH MURPHY (Choreographer)
starred as Dorothy in Gavilan
College's Wizard of Oz, and
has choreographed many local
shows including Fame at GHS
and Grease at Gavilan College.

ACKNOWLEDGEMENTS FOR LI'L ABNER

ALL OF THE PARENTS OF THE CAST
BOARD OF DIRECTORS VOLUNTEERS
GILROY HIGH SCHOOL STAGECRAFT
LINDA MARTINEZ AND GHS STAFF

GILROY PRINTERS
PRINTING SPOT
MIRACLE MILES
THE DISPATCH

South Valley Civic Theatre greatly appreciates the support of
the following individuals, businesses and families.

BENEFACTORS

Russ & Grace Brawn, Peter K. Cheney,
Drs. Harriet & Peter Gregor, Lloyd Family.

PATRONS

Lore L. Baur, Karen Christopher, George & Sharon Clausen,
Dale & Ruth Connell, Larry & Sally Connell, Bill Corneth,
Digital Equipment Corporation, Janet & Abel Espinoza,
Eugene's Salon of Photography, Frank & Barbara Eull,
Bob & Kathy Fordham, Gentry Foods Corp.,
Leland & Tamara Hall, Bill & Ruby Hart, Paul & Pat Kloecker,
Kreft Family, Mr. & Mrs. William Lane,
Mr. & Mrs. Thomas McCracken, Hermie Medley,
Bakri & Karen Musa, Dr. & Mrs. James Neilson,
Jeff & Toni Nelms, Nob Hill Drugs, Jack & Sue Pate,
Dr. & Mrs. Dan Palmerlee, Pinkey's Tile,
Walden & Frances Sampson, Tom & Isabel Taylor,
Henry & Lee Ward, Kenneth & Ann Zuhr.

SPONSORS

Sam & Judy Bozzo, Dr. & Mrs. Philip Buchanan,
Ken & Carol Cooper, Michael Dorn, Paul Golis,
Greco, Filice & Blaettler, Judy Langley,
Chuck Myer & Becky Goodwin, Richard Nelson & Family,
Ed & Carolyn Tognetti, Royal Pools, Inc.

GENERAL MEMBERS

Ad Rand Co., American Tape Masters,
Tony & Betsy Andrade, Bodine-Bonyhard Family,
Dick Bruhn's, Inc., Mr. & Mrs. Cunningham,
Sue & Andy Donlon, Robert & Marlene Eltgroth,
Gordon & Rosalind Farotte, Penny Gee, Dave & Carol Harris,
Hetzel Family, Tom & Anne Hepner, Sherrill Hufnagel,
Robert & Marilyn Lang, Lawton's Gem Shop,
Beverly & Jeanne Lewis, Lynn & Penelope Lockhart,
Don Marks Family, Jim & Carolee Maya, Jeanene Morgan,
Will Mullins Family, Nob Hill Foods, Hal & June Packard,
Johnny & Joyce Pagan & Family,
Rod & Marion Pintello & Family, Vic & Gloria Rizzi,
Vic & Karen Rizzi, Rosso's Furniture, Chris Souza,
Dave & Robin Stocks,
Tom's Sporting Goods: Tom Chavez Sr. & Tom Chavez Jr.,
Jim & Brenda Warfield, Joe & Julie Zagarino

NEXT SHOW: CALIFORNIA SUITE

MARCH 27 - APRIL 12

CALENDAR OF EVENTS:

MARCH 12 - ANNUAL MEETING

MAY 30 - ANNUAL AWARDS SHOW

JUNE - AUDITIONS FOR "ANNIE GET YOUR GUN"

AUGUST - ANNIE GET YOUR GUN

FALL - CHILDREN'S SHOW - ALLADIN McFADDIN
DINNER SHOW - CRIMES OF THE HEART

SPRING 1988 - ON A CLEAR DAY YOU CAN SEE FOREVER

YOUNG PERFORMERS 1988 - "THE BOYFRIEND"

Mail this coupon to:
South Valley Civic Theatre
P.O. Box 1555
Gilroy, CA 95021

Name _____

Address _____

City _____ Zip _____

Day Telephone _____ Evening Telephone _____

Indicate membership choice:

_____ Benefactor \$250

_____ Patron \$125

_____ Sponsor \$80

_____ General \$40

_____ Enclosed is my check for \$ _____
(Make checks payable to South Valley Civic Theatre)

_____ Charge to my VISA or MasterCard (circle one)

Card # _____ Exp. Date _____

Signature _____ Phone # _____