

South Valley Civic Theatre

Proudly Begins Its 25th Season with

PROGRAM

Annie

Book by
Thomas Meehan

Music by
Charles Strouse

Lyrics by
Martin Charnin



Directed by
Musical Direction by
Choreography by
Produced By

Paul Myrvold
Fay Pettner
Jennifer Brawn

Grace Brawn and Gayle Montalvo

Performance Dates

July 15 *, 16, 22, 23, 29, 30

August 5, 6, 12 and 13

at 8 PM

July 24 and August 7 at 2 PM

* *Opening Night Gala Champagne Reception*

**TICKET INFORMATION
AND RESERVATIONS
CALL 842-SHOW**

**\$10 ADULT
\$8 STUDENTS AND SENIORS
GROUP RATES AVAILABLE**

*July 15th Opening Night Gala Reception
\$10/\$8 MEMBERS; \$15 NON-MEMBERS*

**South Valley Playhouse
235 Tennant Station, Morgan Hill**

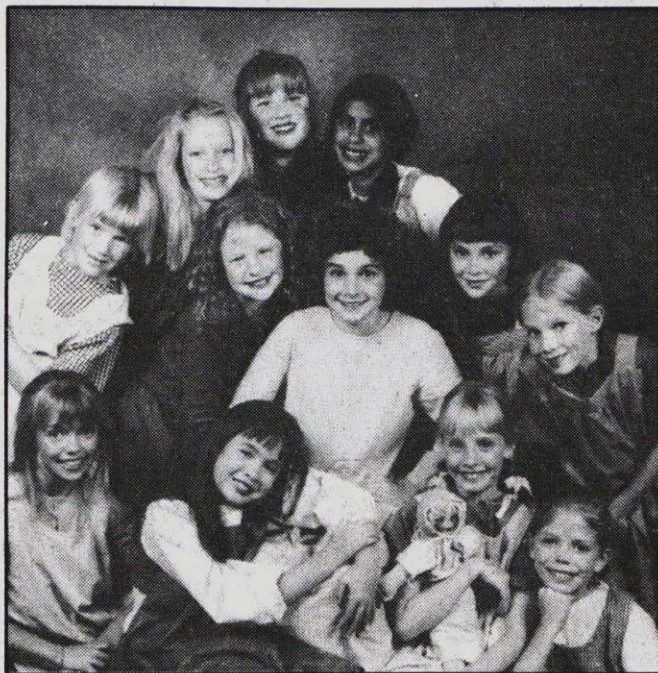

Production Staff

Director: Paul Myrvold
Assistant to the Director: Katy Myrvold
Musical Director: Fay Pettner
Choreographer: Jennifer Brawn
Choreographer's Assistant: Cori Pfeffer
Producers: Grace Brawn
 Gayle Montalvo
Stage Managers: Marion Pintello
 Rod Pintello
Rehearsal Planist: Melissa Roen
Set Designer: Grace Brawn
Costume Designer: Carol Harris
Lighting Designer: L. Russ Brawn
Sound Designer: Joe Collonge
Logo Design: Carol Harris
Props Coordinator: Marite Mantilla
Gala Coordinator: Penny Lockhart
Audition Coordinator: Debi Pfeffer
T-Shirt Sales: Renee Bettencourt
Cast Ticket Sales: Lucy Olivares
Backstage Supervision: Rebecca Little
Cast Party: Michelle Sanchez
Box Office: Patt White
House Manager: Cindy Hoffmann
Photographer: Portraits by Rebecca
Construction Crew: Cast Members
 Production Crew
 SVCT Board Members
 Friends & Families

Special thanks to:

The Andrade Family
 Steve Bauman
 Holly & David Bettencourt
 L. Russ Brawn
 Lalo Matilla
 Sheldon Utley

SCENES AND MUSICAL NUMBERS

ACT 1 - December 11-19, 1933

Scene 1: The New York City Municipal Orphanage
 "Maybe" Annie
 "It's the Hard Knock Life" Annie and Orphans
 "It's the Hard Knock Life" (Reprise) Orphans

Scene 2: St. Mark's Place
 "Tomorrow" Annie

Scene 3: Hooverville - 59th Street Bridge
 "We'd Like to Thank You" Hooverville-ites, Ensemble

Scene 4: The Orphanage - Hannigan's Office
 "Little Girls" Miss Hannigan

Scene 5: Warbuck's Mansion
 "I Think I'm Gonna Like It Here" Grace, Annie, & The Servants

Scene 6: Streets of New York City
 "NYC" Warbucks, Grace, Annie, A Star to Be, NYC Boys & Ensemble

Scene 7: The Orphanage - Hannigan's Office
 "Easy Street" Miss Hannigan, Rooster & Lilly

Scene 8: Warbuck's Mansion
 "You Won't Be an Orphan for Long" Warbucks, Grace, Annie & The Servants

Orchestra

Conductor: Fay Pettner
Bass: Mark Ashford
Keyboard: Fay Pettner
Percussion: Kirk Berkland
Trumpet: Alan Hendrey
Woodwind: Arlene Jacobs

SCENES AND MUSICAL NUMBERS

ACT II - December 21-25, 1933

- Scene 1: NBC Radio Show**
 "Maybe" (Reprise) Annie
 "You're Never Fully Dressed Without a Smile"
 Bert Healy & the Boylin Sisters
- Scene 2: The Orphanage - Hannigan's Office**
 "You're Never Fully Dressed Without a Smile" Orphans
 "Easy Street" Miss Hannigan,
 Rooster & Lilly
- Scene 3: FDR's Cabinet Room - The White House**
 "Tomorrow" Annie, Warbucks
 FDR & the Cabinet
- Scene 4: Warbuck's Mansion**
 "Something Was Missing" Warbucks
- Scene 5: Warbuck's Mansion**
 "I Don't Need Anything But You" Warbucks & Annie
 "Annie" Grace, Drake & The Servants
- Scene 6: Warbuck's Mansion**
 "Maybe" (Reprise) Annie
 "A New Deal for Christmas" Warbucks, Grace, FDR,
 Annie, Orphans & The Servants

Technical Crew

Stage Crew:

- | | |
|--------------------|------------------|
| Rosemary Benevento | Bruce Ingraham |
| Larry Carr | Rob McClelland |
| Bill Corneth | Jason Pagan |
| Jeannie Filice | Joyce Pagan |
| Steve Filice | Mike Perry |
| Kiersten Frances | Marion Pintello |
| Anne Hepner | Rod Pintello |
| Tom Hepner | Simon Pintello |
| Ryan Hollar | Whitney Pintello |

Lighting and Sound Crew:

- | | |
|---------------|-------------|
| Darren Duarte | Adam Hollis |
| Katy Myrvold | Jay Rosso |

Ryan Tennent

SVCT Membership

BENEFACTOR

Goldsmith Seeds, Inc.

SPONSOR

The Brawn Family, Bill and Ruby Hart, The Kammermeyer Family, Dana and Mary Kellogg, Sheila and Gordon Robertson, South Valley Refuse Disposal and Recycling, Inc. Ken, Ann, Beth & Kathryn Zuhr

PATRON

Janet Espinosa, Candace Hubman, Ralph & Cindy Hughes, Ken & Gwen Lennon

FRIENDS OF SVCT

Betsy & Tony Andrade & Family, Margie & Rod Bailey, Steve Beck, David & Renee Bettencourt, The Bradford Family, The Carr Family, Scott & Angela Crabtree, Dick DeBolt, Bill, Karen, Aaron & Jason Dougherty, Tiffany Glover, T. Gonsalves, The Grimes Family, Fred & Jacqueline Hoffmann, The Hollis Family, Rich & Becky Kaiser, John & Dolores Kent, Mr. & Mrs. Donald Kinkead, Lynn, Penny & Sarah Lockhart, Laura Loomis, Christine McElroy, Bob & Shirley McGee, Lalo & Marite Mantilla, The Mayfield Family, The Mayron Family, The Montalvo Family, The Myrvold Family, The Olivares Family, Debra Pfeffer & Family, The Pintello Family, Bob & Sue Quinn, Jennifer Ralston, The Jonathan Sanchez Family, Judy Scagliotti, Chris Souza, Kathleen Jenny Spencer & Steven Spencer, Linda Ayers Tarvin, Patt White, John & Carolyn Winn, Holly J. Wood, The Zinn Family

STUDENT MEMBERS

Brian Baptista, Sariesa Dedrick, Taniesa Dedrick, Shannon Drozen, Christine Mantilla, Ellen V. Wood, Amy Yarger

Based on "Little Orphan Annie"

By Permission of the Tribune Media Serv.
 Presented through Special Arrangement with
MUSIC THEATRE INTERNATIONAL
 545 Eighth Ave., New York, N.Y. 10018
 Originally Directed by Martin Charnin
 Presented on Broadway by Mike Nichols

Production Staff and Featured Players

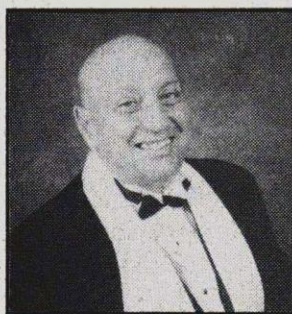

Anthony Andrade (Daddy Warbucks) is delighted to play opposite his wife Betsy. It is a family affair as their 2 sons, David & Anthony Jr. are in the show. Tony has also appeared in *Bus Stop*, *An Evening with Rogers & Hart, 1776*, *Sugar*, *Something's Afoot* and most recently *Anything Goes*.



Betsy Andrade (Grace) has been involved with SVCT since 1977, playing many leading roles including Reno Sweeney in *Anything Goes* for which she received the Best Actress Award. Betsy has done TV commercials, in two NBC movies. She loves being on stage with her family in *Annie*.

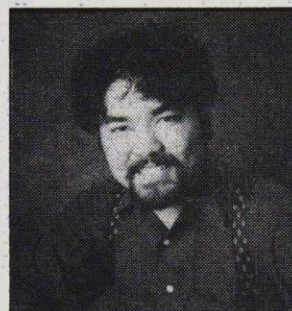

Lawrence-Michael Arias (Rooster Hannigan) is delighted to be doing another show under Paul Myrvold's direction. He has received SVCT's award for Best Actor (Moonface Martin in *Anything Goes*). He is proud to be doing a show with his sister, Sarah-Nicole Osler, Molly, and he dedicates this show to her.



Holly Bettencourt (Annie) is 12 and a serious, energetic, principal's list student, that always tries to fit 48 hours into a 24 hour day. *Annie* is Holly's 6th show with SVCT. Last summer she was a lost boy in Gilroy's *Peter Pan*. Holly hopes to be a marine biologist that can find time for acting.



Jennifer G. Brawn (Choreographer) did sets and choreography for *Anything Goes* and *A Day in Hollywood*, and costumes for *Noises Off*. A U.C.L.A. graduate and currently designing at the Western Stage, she will pursue an MBA in costume and scenic design at Rutgers University this fall.



Tiffany Glover (Lily St. Regis) is excited to be playing "Lily" under the direction of Paul Myrvold. Last summer she played "Charity" in *Anything Goes*. This is her 3rd show with SVCT and has also performed for Center Stage in Gilroy. During the day she is a hairstylist in Morgan Hill.



Joline Grimes (Miss Hannigan) has been involved with SVCT for many years, serving on the board, working backstage and appeared last year as Myra in *Death Trap*. When she isn't at the theater, Joline rides horses with her family and serves as treasurer for her horse club.



Paul Myrvold (Director) has acted on Broadway, off-Broadway and been a guest artist at colleges. Last fall he was thrilled to play Captain Beatty in Western Stage's workshop of Ray Bradbury's *Fahrenheit 451* with the writer in attendance. He is pleased to return to SVCT for *Annie*.



Fay Pettner (Musical Director) has worked with SVCT Center stage, Gilroy Under the Stars, Gavilan College, and GUSD. *Annie* (1985) was her first show with SVCT. She has been director, musical director and performer. Fay is Choral Director at Advent Lutheran church and a piano teacher.

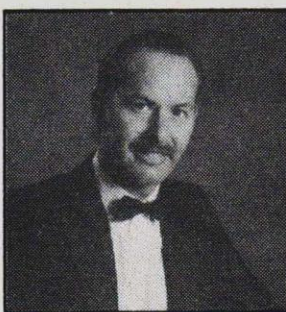

Chris Souza (Drake) has performed with Saratoga Drama Group and Sunnyvale Players where he recently played his first leading role as Dan King in *Plain and Fancy*. Chris was in SVCT's *A Day in Hollywood*, and completed his 5th film project last May, a Walt Disney film starring Michele Pfeifer.

"ANNIE" Cast

(in order of appearance)

Orphans

Molly	Sarah-Nicole Osler
Pepper	Gabriela Olivares
Duffy	Elise Little
July	Vanessa Zinn
Tessie	Alyssa Mayfield
Annie	Holly Bettencourt
Kate	Lisa Johnson
Rosie	Stephanie Bauman
Paloma	Christine Mantilla *
Joy	Miranda Mayfield
Jenny	Nycole Sanchez
Autumn	Amy Yarger
Miss Hannigan	Joline Grimes
Bundles	Russ Brawn
Apple Seller (Alice)	Kelly Blake
Dog Catcher	Larry Hollis
Asst. Dog Catcher	Dustin Hollis
Sandy	Chelsea "Ralston"
Alley Dog	Chewie "Osler"
Lt. Ward	Ken Zuhr
NYC Boys	Anthony Andrade, Jr. David Andrade Alex Myrvold

Hooverville-ites

Sophie	Judy Mayfield
Artie	Larry Hollis
Mary	Jennifer Ralston
Eddie	Dustin Hollis
Fred	Russ Brawn
Peggy	Laura Loomis
Ira	Steve Bauman
Jane	Christine McElroy

Second Officer

Amador Leal

Third Officer

Sheldon Utley

Grace Farrell

Betsy Andrade

Warbuck's Servants

Drake	Chris Sousa
Mrs. Greer	Christine McElroy

Warbuck's Servants (continued)

Mrs. Pugh	Judy Mayfield
Cecille	Shannon Drozen
Annette	Laura Loomis
French Maid 1	Kirsten Kammermeyer
French Maid 2	Susie Myrvold
Manservants	Steve Bauman Dustin Hollis Larry Hollis Amador Leal
Downstairs Maids	Diane Johnson Cori Pfeffer Sabrina Montalvo
Scullery Maid	Kelly Blake
Upstairs Maids	Jennifer Ralston Russ Brawn
Chauffeur	Anthony Andrade
"Daddy" Warbucks	Sheldon Utley
NYC Beat Policeman	Sabrina Montalvo
Star-to-Be	Kirsten Kammermeyer
Usherette	Lawrence Arias
Rooster	Tiffany Glover
Lily	Chris Souza
Bert Healy	Dustin Hollis
Fred McCracken	Larry Hollis
Jimmy Johnson	Amador Leal
Sound Effects Man	
Boylin Sisters	Susie Myrvold Cori Pfeffer Sabrina Montalvo
Connie	Dick DeBolt
Bonnie	
Ronnie	
FDR	
Cabinet Members/Staff	Russ Brawn Diane Johnson Ken Zuhr Larry Hollis Steve Bauman Dustin Hollis Sheldon Utley
Harold Ikes	
Frances Perkins	
Cordell Hull	
Henry Morgenthau	
Louis Howe	
White House Marine	
Judge Brandeis	

ENSEMBLE MEMBERS:

Steve Bauman	Dustin Hollis	Amador Leal	Sabrina Montalvo
Kelly Blake	Larry Hollis	Laura Loomis	Susie Myrvold
Russ Brawn	Diane Johnson	Judy Mayfield	Cori Pfeffer
Shannon Drozen	Kirsten Kammermeyer	Christine McElroy	Jennifer Ralston
* Understudy to Annie			Sheldon Utley

SVCT'S 25th Anniversary Season

Beginning with **Annie**, South Valley Civic Theatre is celebrating our 25th Anniversary Season. What is SVCT and what has kept us going for two and a half decades? Officially SVCT is a not for profit corporation dedicated to bringing the excitement and allure of live theater to South County audiences. More simply and most importantly however, SVCT is a community of acquaintances, friends and their many and varied supporters. As a member of our audience, YOU are a most treasured supporter of this community.

Over the past years we have been extremely fortunate to receive the talents (organizational, artistic, technical and financial) of hundreds of people of all ages. As a result we've been able to stage 100 productions through which thousands of people have either continued their love of theater or been introduced to its magic for the first time. Through the Joshua Grant Brawn -SVCT Scholarship program we've presented monetary awards to fifty graduating seniors continuing their studies of the performing arts. In this special anniversary season, we invite you to either renew or continue your involvement with and support of SVCT.

1994-1995 SVCT Board Of Directors

President	Grace Brawn	Vice-President/Box Office	Patt White
Past-President	Marion Pintello	Vice-President/Publicity	Joline Grimes
Secretary	Janet Espinosa	Membership Chairperson	Penny Lockhart
Treasurer	Bill Dougherty	Facility Manager	L. Russ Brawn
	Larry Carr	Laura Loomis	Rod Pintello
	Dick DeBolt	Shirley McGee	Sheila Robertson
	Cindy Hoffmann	Paul Myrvold	Judy Scagliotti
	Cindy Hughes	Debi Pfeffer	

"ANNIE" Thanks Our Merchants

Banning Upholstery - "Morris"

Garbo's Antique Mall

Lindsey's Antique Mall

Monterey Street Antiques - Joyce Duarte, prop.

Rosso's Furniture - Jaime Rosso

Music Tree - Jim Hart



MICHELE BOZZO

Chris Lunde
Fashion Consultant

*The well dressed person
really does have
the advantage*

7541 N. Monterey
Gilroy, CA 95020
(408) 842-6476

GILROY CARPET OUTLET

ROGER M. KNEEBONE

6700 Brem Lane • Gilroy, CA 95020
(408) 848-6700



(408) 848-4555

Distinctive
Wedding Photography
Family Portraits
Children
Environmental

7559 Stewart Ct., Gilroy, CA 95020

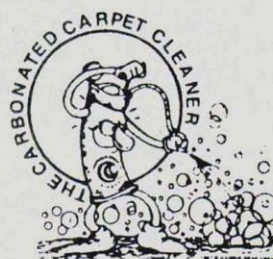

Morgan Hill
Gilroy



Chem-Dry® 779-1778

Coming Attractions

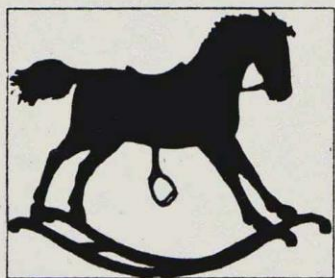

THE VELVETEEN RABBIT

September 30-October 29, 1994

Everyone's favorite bedtime story will be brought to life by our Young Performers. The familiar story of the toy "made real" by a child's love will enchant even the hardest heart. You'll want to bring the whole family (and then some) to this delightful production which is enriched with songs and choreography.



RUMORS Dinner Show

November 18 - December 17, 1994

This latest Neil Simon comedy is dressy, witty and fast-paced. There's quite a mystery when five couples show up for a dinner party and the host is unconscious, and the hostess is nowhere to be found! First it's a secret, then a debate, and finally hilarious chaos with a surprise ending. Your dinner party will have a great time watching their dinner party!



ONE-ACT PLAYS

Sept. 2 - Sept. 17, 1994 Jan. 6 - Jan. 21, 1995

We're excited about our two-week series featuring the unique entertainment of one-act plays, an opportunity to present something extra special—could be serious or whimsical, could be Shakespeare or Shepard, could be traditional or unconventional. This addition to our repertoire will be definitely a Don't-Miss-It presentation!

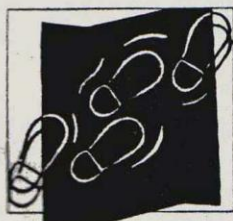

TIED TO THE TRACKS

February 3 - February 25, 1995

An old-fashioned melodrama with mustache-twirling villain, swooning sweethearts, perils a plenty, along with comedy, music and dancing. Our South Valley teen's version of the Old West will have audiences cheering, hissing and booing – and laughing! Join the fun and sing along in the Olio following the show.

LITTLE SHOP OF HORRORS

March 24 - April 22, 1995

Spring Dessert Show

A musical comedy about a huge plant that eats people? Yes, and it's full of music you'll remember, and characters you can't forget! Classic rock 'n roll right out of the fifties, truly a theatrical experience!



Thanks to SVCT 1994-95

FAST • PROFESSIONAL • COURTEOUS SERVICE

Nob Hill Drugs

Located next to Nob Hill Foods
Westwood & First St.

OPEN 7 Days A week • 842-3101

- BACKGROUND TAPES
- POP • BROADWAY
- CHILDREN'S • SECULAR
- PRINTED MUSIC
- PROFESSIONAL INSTRUCTION
- INSTRUMENT SALES & RENTALS



Your Local Music Store

779-4312

17470 MONTEREY ROAD, MORGAN HILL

TOM MIDSTOKKE

BRO/

UBLIC

BUS:
RES:
FAY

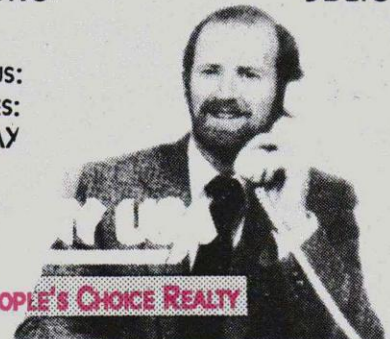

PEOPLE'S CHOICE REALTY

DICK BRUHN • M'LADY BRUHN

The Well-Dressed Person Really Does Have the Advantage



GILROY • 7541 N. Monterey St. • 842-6476
HOLLISTER • 515 San Benito • 637-5875

GIESELMAN CHIROPRACTIC

MON-SAT

Same-Day Appointments

778-1111

- Insurance: Group, Medicare, PPO
- Work & Auto Injuries
- No-Charge Consultation



16120 MONTEREY MORGAN HILL



Mary Lou Rawitser

CERTIFIED FINANCIAL PLANNER
REGISTERED INVESTMENT ADVISOR



7780 WREN AVE., STE C

847-1220

Securities offered through
Royal Alliance Associates, Inc. Member NASD/SIPC

MUTUAL FUNDS • STOCKS • BONDS • ANNUITIES

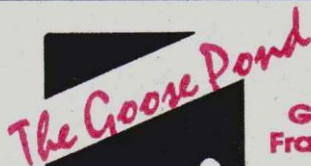

Gallery & Frame Shop

- Original Art
- Limited Editions

• Creative Custom Framing
by Certified Picture Framers

17375 MONTEREY ROAD 779-4306
IN DOWNTOWN MORGAN HILL

GET FIT

A Family Fitness Center

779-5555

OPEN 7 DAYS A WEEK

Call Now!



850 TENNANT STATION, MORGAN HILL



308 Tennant Station
Morgan Hill • 779-9400

7789 Wren Ave.
Gilroy • 848-2800

OUR SMILES ARE ALL SHINING STARS!

Robert Hawke

D.D.S.,
Orthodontics

Call Today for
Your Free First Exam!

Gilroy
842-0314

Morgan Hill
779-4169

7880 Wren Ave., #C132 370 W. Dunne Ave., #6



Joyce Leon

REALTOR

776-7128

Proudly Supporting
South Valley Civic Theatre



308 Tennant Station, Morgan Hill, CA

PRINTING • KODAK COPIES • FORMS • LABELS

FAX SERVICES • LETTERHEADS



RUBBER STAMPS • ENVELOPES

8833-H Monterey Road
Gilroy, CA 95020

842-6700

TYPESETTING • BUSINESS CARDS • LABELS

Promotional Sponsors!



GINNY CULLEN

RESIDENTIAL
REAL ESTATE
SPECIALIST

...if you can't be in
the play, be AT it!



779-9400

308 Tennant Station, Morgan Hill, CA

ON-SITE BALLOON
DECORATIONS
CUSTOM CENTERPIECES

1-800-53PARTY
(408) 779-5340



MORGAN HILL
16195 S^o. MONTEREY ROAD

Party
Supplies
Balloons
Weddings

GAVILAN

NEWSPAPERS, INC.

**THE DISPATCH
FREE LANCE
MORGAN HILL TIMES**

Membership Information

INDICATE MEMBERSHIP CHOICE:

- Benefactor \$250 and up
- Sponsor \$100 - \$249
- Patron \$60 - \$99
- Friends of SVCT \$25 - \$59
- Student \$15*

*Any full time student Membership Donation \$ _____

I would like to contribute to the
**JOSHUA BRAWN MEMORIAL
SCHOLARSHIP FUND \$ _____**

SEASON TICKET ORDER:

DELUXE ADULT PACKAGE — \$65 @ \$65.= _____
(All six SVCT productions—save approximately 19%)

DELUXE STUDENT/SENIOR* — \$60 @ \$60.= _____
(All six SVCT productions—save approximately 15%)

TOTAL ENCLOSED \$ _____

Check or Money Order Enclosed payable to
South Valley Civic Theatre

OUR NEW "mini-season PACKAGES

Adult Package—"Annie", "Rumors" & "Little Shop of Horrors"

Adult "Mini" Package— \$44 @ \$44.= _____

Student/Senior "Mini" Package— \$40 @ \$40.= _____
(Save approximately 12% over expected ticket prices with these packages!)

Family Package—"Annie", "The Velveteen Rabbit" & "Teen Melodrama"

Adult "Mini" Package— \$22 @ \$22.= _____

Student/Senior "Mini" Package— \$15 @ \$15.= _____
(Save approximately 12-14% over expected ticket prices with these packages!)

Many Employers will match your donation
(Company Name) _____

Please mail to: **SOUTH VALLEY CIVIC THEATRE
P.O. BOX 1555, GILROY CA 95021**

ADD 2-3 EVENINGS OF ONE-ACT PRODUCTIONS TO YOUR "MINI-SEASON" PACKAGE FOR A SMALL ADDED CHARGE:

Adults @ \$10.= _____

Student/Senior* @ \$8.= _____

*Any full-time student or person 60 years or over

Name _____ (Please print as it should appear in the program)

Address _____

City _____ State _____ Zip _____

Day Telephone _____ Evening Phone _____