

IN COMMEMORATION OF ITS TENTH ANNIVERSARY YEAR,

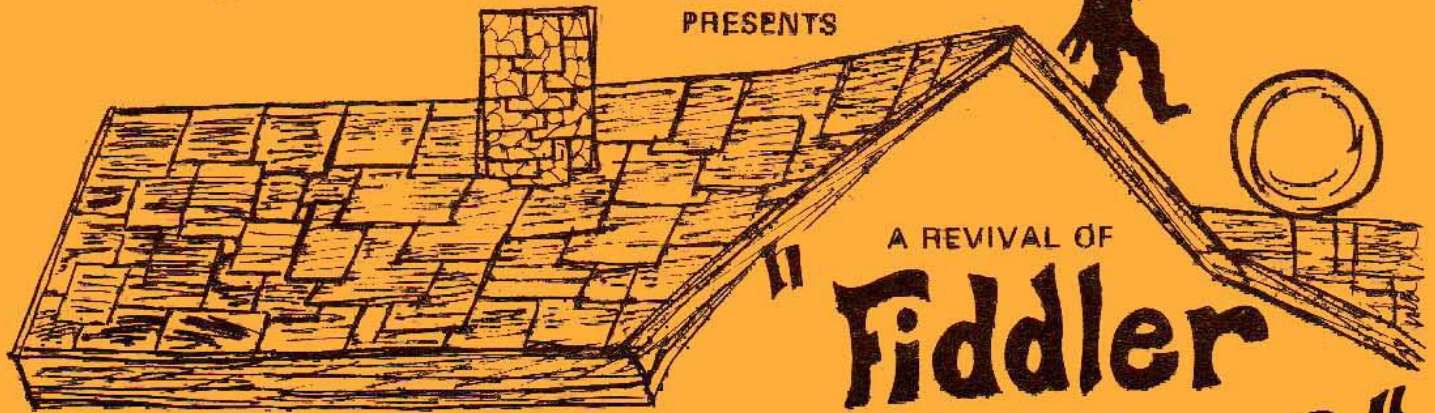

GILROY COMMUNITY THEATRE

PRESENTS



A REVIVAL OF

"Fiddler on the Roof"

STARRING

**Charles-Edward
Spoerri**

(THROUGH JULY 26 ONLY)

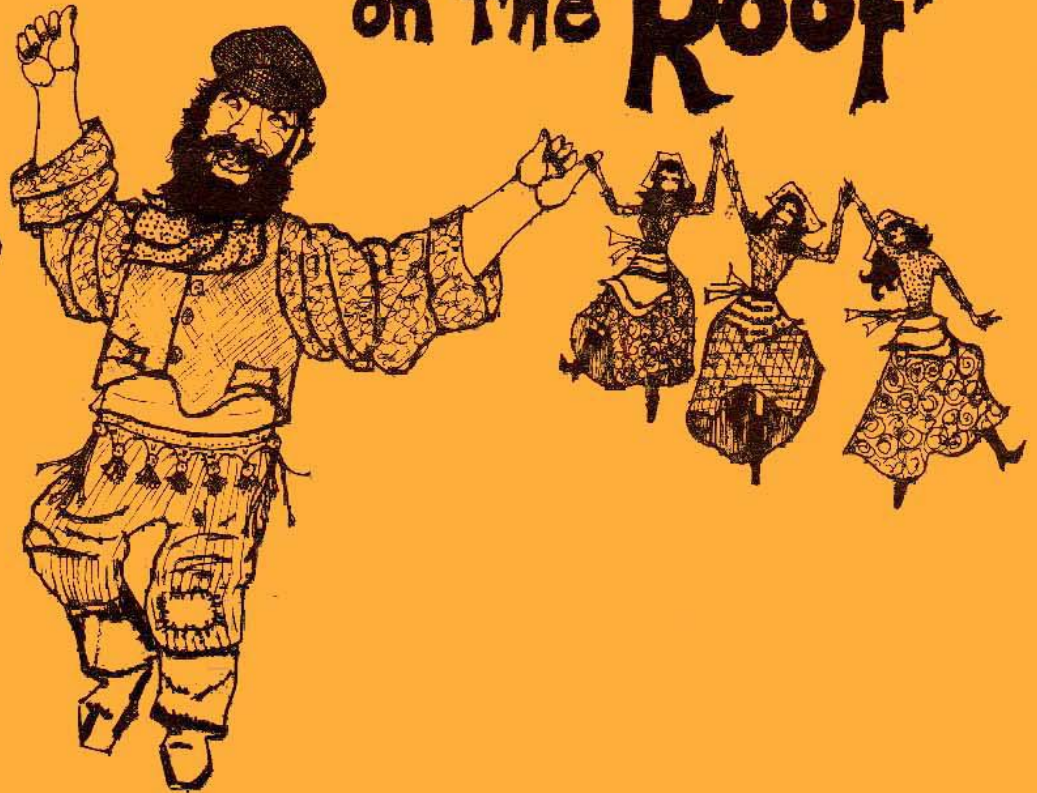

DIRECTED BY

**Debbie
Nelson**

GAVILAN COLLEGE THEATRE

JULY 11, 12, 18, 19, 25, 26, AUGUST 1, 2, 1980

8:00 P.M.

BASED ON SHOLEM ALBICHEM'S STORIES BY SPECIAL PERMISSION OF ARNOLD FEOL

BOOK BY: JOSEPH STEIN MUSIC BY: JERRY BOCK LYRICS BY: SHELDON HARNICK

PRODUCED ON THE NEW YORK STAGE BY HAROLD PRINCE

ORIGINAL NEW YORK STAGE PRODUCTION DIRECTED AND CHOREOGRAPHED BY: JEROME ROBBINS

ORIGINAL CHOREOGRAPHY REPRODUCED BY DEBBIE NELSON

MUSIC DIRECTED BY CREIGHTON YIP

Produced by special arrangement with MUSIC THEATRE INTERNATIONAL

CAST OF CHARACTERS
(in order of appearance)

TEVYE, <i>the Dairyman</i>	Charles-Edward Spoerri*
GOLDE, <i>his wife</i>	Carol Maya
TZEITEL, <i>his daughter</i>	Jannine Carrera*
HODEL, <i>his daughter</i>	Teri Green
CHAVA, <i>his daughter</i>	Laura Youngwerth
SHPRINTZE, <i>his daughter</i>	Katie Amstutz
BIELKE, <i>his daughter</i>	Amy Allen
YENTE, <i>the Matchmaker</i>	Madeline La Plant
MOTEL, <i>the Tailor</i>	Phil Robb
PERCHIK, <i>the student</i>	Robert D. Flanigan
LAZAR WOLF, <i>the butcher</i>	James Mead Maya
MORDCHA, <i>the Innkeeper</i>	Jack L. Ray
RABBI,	Jim Barlow
MENDEL, <i>his son</i>	James F. Aceves
AVRAHM, <i>the Bookseller</i>	Herb Strandberg
NACHUM, <i>the Beggar</i>	Dan Palmerlee
GRANMA TZEITEL	Virginia Benche
FRUMA-SARAH	Cindi Stevens
CONSTABLE	Walter von Tagen III
FYEDKA	Glen Rose
SASHA	David Sperbeck
RUSSIAN SINGER	Jim Barlow
RUSSIAN DANCER	David Yanez
SHAINDEL, <i>Motel's Mother</i>	Ann H. Zuhr
YUSSEL, <i>the Vendor</i>	Dan Palmerlee
PRIEST	Robert Infelise
THE FIDDLER	Michael Pacciorini
THE VILLAGERS	Leslie Kay Allen, Sharon Berger, Torie Berger, Mary Margaret Bruegmann, Kristi Buchanan, Vince Crisostomo, Linda Child, Betty Cooper, Tammy Duffy, José L. Espinosa, Cindy Flanigan, Richard Hill, Christine Hitchner, Darin Kerby, Connie Lillie, Mike G. Livorsi, Thomas Lopez, Chuck Myer, Michele Nishiguchi, Bernadette Rowilson, Suellen Rowilson, Ed Soares, Karen Thorsen, Beverly Vazquez, Monique Vazquez.

UNDERSTUDIES

TEVYE	James Mead Maya+
LAZAR WOLF	Chuck Myer+
MOTEL	Darin Kerby
CHAVA	Cindy Flanigan
PRIEST	Bill Paterson*
CONSTABLE	Frank J. Vanella

ORCHESTRA

PIANO	Sheila Sargent	REED IV	George Chames
VIOLIN A	Jewell Pray	REED V	Lisa Hirahara
VIOLIN B	Valerie Larkin	TRUMPET I & II	Joe Ostenson
CELLO	Sally Cali	TRUMPET III	Steve Livorsi
REED I	Gloria Ruiz	HORN	Susan Kato, Brend Bonne Nancy Siverson
REED II	Dawnette Chames	TROMBONE	Vernon Miyata
REED III	Annette Niizawa	BASS	Demetrios Chames

* - Member of Original 1972 G.C.T. Production

+ - Will Perform August 1 & 2

Synopsis of Scenes and Music

The Place: Anatevka, A small Village in Russia
 The Time: 1905, on the Eve of the Russian Revolutionary Period.

Act One

Prologue	TRADITION	TEVYE & VILLAGERS
Scene 1	Kitchen in Tevye's House	
	MATCHMAKER	TREITEL, HODEL, CHAVA
Scene 2	Exterior of Tevye's House	
	IF I WERE A RICH MAN	TEVYE
Scene 3	Interior of Tevye's House	
	SABBATH PRAYER	TEVYE & GOLDE & VILLAGERS
Scene 4	The Inn	
	TO LIFE	TEVYE & LAZAR, MEN, RUSSIANS
Scene 5	Street Outside the Inn	
Scene 6	On a Bench Outside Tevye's House	
	TEVYE'S MONOLOGUE	TEVYE
	MIRACLE OF MIRACLES	TZEITEL, MOTEL
Scene 7	Tevye's Bedroom	
	THE DREAM	GRANMA TZEITEL, RABBI, GOLDE, TEVYE, FRUMA-SARAH
Scene 8	Village Street and Motel's Tailor Shop	
Scene 9	Section of Tevye's Yard	
	SUNRISE, SUNSET	TEVYE, GOLDE, PERCHIK, HODEL, VILLAGERS
	WEDDING DANCE	VILLAGERS

Act Two

Scene 1	Exterior of Tevye's House	
	NOW I HAVE EVERYTHING	PERCHIK, HODEL
	TEVYE'S REBUTTAL	TEVYE
	DO YOU LOVE ME?	TEVYE & GOLDE
Scene 2	Village Street	
	I JUST HEARD	YENTE, MENDEL, AVRAHM, VILLAGERS
Scene 3	Exterior of Railroad Station	
	FAR FROM THE HOME I LOVE	HODEL
Scene 4	Village Street	
Scene 5	Motel's Tailor Shop	
Scene 6	Somewhere on the Outskirts of the Village	
	CHAVELEH BALLET	TEVYE & VILLAGERS
Scene 7	The Barn	
	ANATEVKA	TEVYE & GOLDE & VILLAGERS
Scene 8	Outside Tevye's House	



CHARLES-EDWARD SPOERRI (Tevye)- Charlie is returning to Gilroy to re-create the role he played in the 1972 GCT production of *Fiddler*. Now a member of Actor's Equity, Charlie has played Tevye in several productions, as well as other roles in dozens of musicals. He has appeared in several touring companies, and has played opposite Van Johnson, Ken Berry, and Jo Anne Worley.



PHIL ROBB (Motel)- Phil is making his debut on the Gilroy stage, having previously appeared as the Chief of Police in the Gilbert & Sullivan production, "*Pirates of Penzance*" at Westmont College in Santa Barbara. Phil is a talented vocal director, and has led several church and school choirs in the local area.



JAMES MEAD MAYA (Lzar Wolf/Tevye Understudy)- Jim is well known to local audiences and drama students alike. As Director of the Gilroy High School Theatre, he has guided hundreds of students interested in the stage, as well as having appeared in local productions of "*Sound of Music*" (as Capn. von Trapp), "*1776*" (John Adams), "*Odd Couple*" (Oscar), and "*The Crucible*" (John Proctor).



JANNINE CARRERA (Tzeitel)- Jannine was in GCT's first musical, "*Guys and Dolls*", and has since appeared in "*Cabaret*", "*Kiss Me Kate*", and "*Rodgers and Hart*", as well as the original production of *Fiddler* in 1972. Jannine, who teaches handicapped children, has also appeared as Luisa in "*The Fantasticks*" for Center Stage, and in "*Oklahoma!*" for San Jose Civic Light Opera.



CAROL MAYA (Golde)- Carol delighted GCT audiences this spring as Elvira in "*Blythe Spirit*", and has also appeared in "*Sound of Music*" with GCT, and "*Don't Start Without Me*" for Center Stage. Carol is a talented artist and potter, and her work is displayed locally.



MADELIME LA PLANT (Yente)- A natural for the part of the lovable matchmaker and busybody, Madeline is appearing on stage for the first time in this production. A recent bride, Madeline is a retired nurse, and a graduate of Gavilan College, who is now working as a free-lance writer.



ROBERT D. FLANIGAN (Perchik)- A newcomer to Gilroy, Rob appeared in *Fiddler on the Roof* only last year in Vacaville where he played the role of Fyedka. A senior at Mt. Madonna High School, he has also appeared in Vacaville productions of *Jesus Christ Superstar*, and *Oklahoma*.



TERI GREEN (Hodel)- Teri is making her debut at GCT, but has been no stranger to the Gavilan College Theater, having appeared in *"The Hostage"*, *"Dark of the Moon"*, and as Miss Naroon in *"Red Dawg"*. She studied drama at Stanislaus State where she appeared in *Camelot*, and also was featured as Liat in *"South Pacific"* for Hollister Community Theatre.

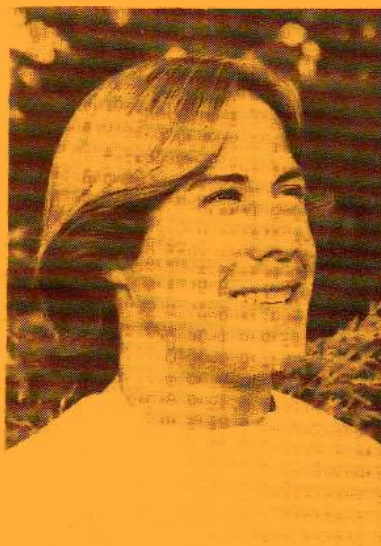

GLEN ROSE (Fyedka)- A GCT "rookie", Glen has performed in *"South Pacific"* and *"My Sister Eileen"* in Hollister. A student of music, architecture, and computer technology, Glen is a former theatrical lighting technician who has spent many years in theatre and plans to spend many more.



LAURA YOUNGWERTH (Chava)- Laura has long been active in dramatic productions both at Gilroy High School and for Gilroy Community Theatre. She has previously appeared in GCT productions of *"Sound of Music"*, and *"Kismet"*, and appeared as Marian, the Librarian in the Gilroy Children's Musical Theater production of *"Music Man"*.



DEBBIE NELSON (Director-Choreographer)- Debbie's list of theatrical credits are staggering. She has been dancing in and choreographing shows since her childhood, and has choreographed many professional performers on the West Coast. Long active in San Jose Civic Light Opera, Debbie now runs the Academy for the Performing Arts in San Jose, with her musician husband, Richard.



CREIGHTON YIP (Musical Director)- Creighton has been directing the orchestra and the music for major GCT musicals since its inception over 10 years ago. A noted musician and instrumentalist, Creighton is a music instructor at Gilroy High School, and was the musical director of the original production of *Fiddler* by GCT in 1972.



WOMEN VILLAGERS

Back Row- Virginia Benche, Betty Cooper, Ann H. Zuhr, Torie Berger, Cindi Stevens, Leslie Kay Allen, Cindy Flanigan, Linda Child, Michele Nishiguchi, Connie Lillie, Christine Hitchner

Front Row- Karen Thorsen, Beverly Vazquez, Suellen Rowlison, Tammy Duffy.



MEN VILLAGERS

Back Row- Jack Ray, Walter von Tagen III, James F. Aceves, David Yanez, Chuck Myer, Herb Strandberg, Dan Pamerlee, Jose Espinosa, Vince Gisostomo, Rich Hill.

Front Row- Dave Strandberg, Jim Barlow, Darin Kerby, Ed Coates.



CHILDREN VILLAGERS

Back Row- Mary Margaret Bruegnam, Thomas Lopez, Amy Allen, Katie Amstutz, Mike Livorsi, Monique Vazquez, Bernadette Rowlison.

Front Row- Sharon Berger, Kristi Buchanan.

1980 PATRONS AND SPONSORS

Patrons

GEORGE & DONNA ARCHER
BYRON & RHODA BOLPING
DR. & MRS. PHILIP M. BUCHANAN
THAD CHAMPLIN
MR. & MRS. GEORGE CLAUSEN
DALE & RUTH CONNELL
LAWRENCE & ELIZABETH CULLEN
HERBERT & EDITH EDDE
MR. & MRS. H.W. FABING
JOYCE FLANIGAN
MR. & MRS. JOSEPH GAUTHIER
BOB & LIS GIFFORD
GILROY LUMBER COMPANY, INC.
MR. & MRS. WILLIAM C. HART
BARBARA J. HAY
RUSS & NANCY HENDRICKSON
LUCILE & LEROY HESTER
MR. & MRS. JAMES HITCHNER
DR. & MRS. TERRY HOOVER
DR. & MRS. ROBERT INFELISE
JANE & BRUCE JACOBS
MERLE & MARY JOHNSON
KAI & LIBBY LAI

SCOTT & RUTH LAIRD
MR. & MRS. WILLIAM LANE JR.
MR. & MRS. GORDON LEPPER
MRS. G.R. McMILLAN
RUSTY McMILLAN
MR. & MRS. FENTON F. O'CONNELL
DR. & MRS. DAN PALMERLEE
NELLANNE & WILLIAM PATERSON
PEGGY & GASTON PERIAT
MR. & MRS. ALFRED H. RADER
RAPAZZINI WINERY
REV. & MRS. BRUCE ROWLISON
MR. & MRS. RICHARD E. RYAN
WALDEN & FRANCES SAMPSON
M.A. SCHLESINGER
SANFORD & JEAN SHIPP
C. W. & LOUISE SMITH
JOHN W. & MURIEL G. SPENCER
MR. & MRS. C. DALE SPRINGER
MR. & MRS. ROY SWENSON
THOMAS APPLIANCE SERVICE
RON & LYNETTE WILLIAMS
MR. & MRS. BERNARR L. WILSON

Sponsors

ALBERT & CAROL BRITTAIN
LILLIAN M. BUCK
GEORGETTE GHIEMMETTI
MRS. JANE GONZALES
MR. & MRS. GEORGE GORIS
MARTHA HOLDER
MR. & MRS. JACK B. KAZANJIAN

CHUCK MYER
JAMES D. NEILSON
MR. & MRS. GEORGE PARRISH
ED & MARIE PERKINS
INA PERKINS
MARGE PROBERT
FRANK & DOERI WELCH VANELLA
MRS. ALBERT VOSTI

Gilroy Community Theatre Officers and 1980 Directors

PRESIDENT – Lynette Williams
VICE PRESIDENTS – Charles Krahenbuhl, Kai S. Lai
TREASURER – Mary Ann Bruegmann
CORRESPONDING SECRETARY – Marge Probert
RECORDING SECRETARY – Martha Holder
COSTUME COORDINATOR – Georgette Ghielmetti
HISTORIAN – Betsy Andrade
DIRECTORS – Rosalie Andrews, Chuck Barrena,
Carol Brittain, Jannine Carrera, Joyce Flanigan,
Nancy Hendrickson, Rusty McMillan, Chuck Myer,
Louise Smith & Ron Williams