

March 31st, April 1st, April 7th & 8th, April 14th & 15th

SOUTH VALLEY CIVIC THEATRE

PRESENTS

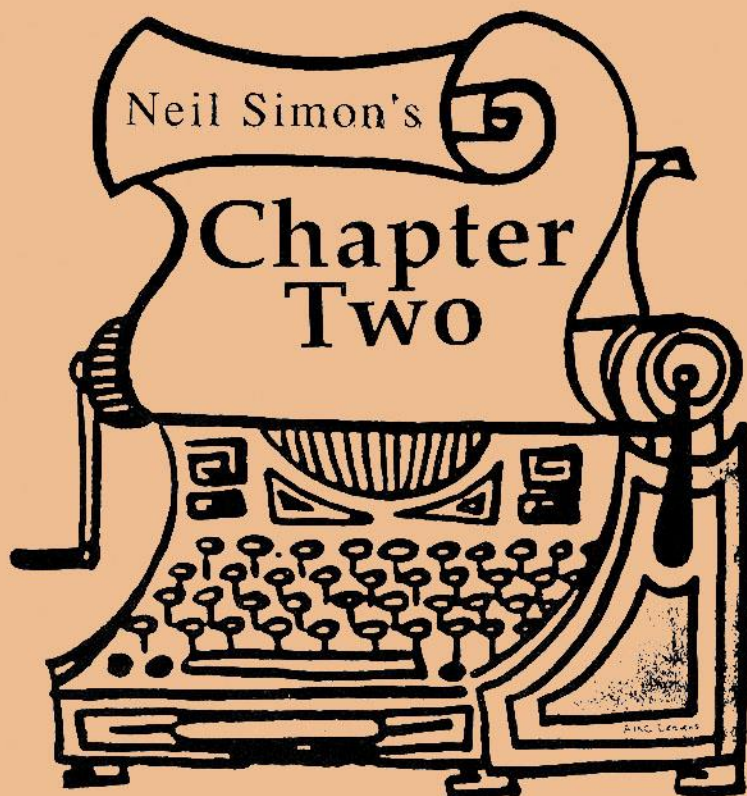

A COMEDY IN TWO ACTS

Produced by
Hermie Medley
&
Robin Stocks

Starring
John Fletcher
Betsy Andrade
Charly Bushauer
Bill Corneth

Directed by
Marion Pintello

Curtain—8PM

TICKETS
\$8—Adults
\$6—Seniors



old city hall
restaurant
corner of monterey & 6th st.
downtown gilroy

No Host Bar
7—8 PM

For Tickets, CALL (408) 842-SHOW

Produced by Special Arrangement with Samuel French, Inc.

CHAPTER TWO is produced by special arrangement with Samuel French, Inc.

ABOUT THE DIRECTOR:

Marion Pintello has been involved with South Valley Civic Theatre since 1982, serving on the board of directors, as president, as producer, stage manager, publicity, props, programs, box office, membership, you-name-it. She has also appeared ON stage for both SVCT and Center Stage. Last season she was honored with an award for Best Director for her directoral debut with "Crimes of the Heart." She obviously enjoys community theatre because "it's fun, interesting, satisfying, a great activity for being with families and making friends -- and an important contribution to our community."

PRODUCERS' NOTES:

"Chapter Two" is the kind of play that it is a pleasure to produce. Witty, fast-paced and good for a lot of laughs, it also has substance. The characters are three dimensional and believable. We were fortunate to find people to play these roles who are able to bring these characters to life. Working with them, with Director Marion Pintello, and with all the production staff has been a gratifying experience.

Hermie Medley and Robin Stocks

S.V.C.T. BOARD OF DIRECTORS:

Russ Brawn--President	Grace Brawn	
Rod Pintello--Treasurer	Janet Espinosa	Hal Lawrence
Joyce Pagan--Secretary	Rosalind Farotte	Sheldon Lloyd
Cris Souza--Vice President	Jim Grace	Sandy Lorber
Gayle Montalvo--Vice President	Carol Harris	Cheryl Neilson
	Holly Heath	Marion Pintello
	Anne Hepner	Robin Stocks
	Steve Johnson	Brenda Warfield

ACKNOWLEDGMENTS:

Eugene's Photography
George Gates
Greg Fletcher
Debbie Nigh
Nursery Clearance Center - Sam and Pat Tharp
Buena Vista Travel - Leslie Schirle
Sheldon Lloyd
Russ Hendrikson
Gilroy High School
Friends of Community Theatre
Special Thanks to : PIP Printing, Jim McIntosh
Rosso's Furniture
Old City Hall Restaurant, Fred Lombardi

DURING THE PERFORMANCE NO SMOKING IS PERMITTED; DURING INTERMISSION SMOKING IS PERMITTED IN THE BACK OF THE HOUSE. NO FLASH PHOTOGRAPHY, PLEASE.

ABOUT THE PLAYERS

BETSY ANDRADE (Jennie Malone): Betsy has been involved with SVCT for the past twelve years. She played Maria in The Sound Of Music, Goldie in Two By Two, Madame Arcati in Blithe Spirit and has performed in SVCT's Three musical revues. Betsy directed Bye, Bye, Birdie and Same Time Next Year. She has performed in several shows at Center Stage in Gilroy as well as working professionally as an actress in San Francisco. She has appeared in TV commercials, industrial films, and movies for television. She loves playing Stage Mom, especially when she gets to watch the performance of her children Jeannie, David, and Anthony.

JOHN FLETCHER (George Schneider): John's first stage appearance was in 1986 as Mr. Babcock in the Center Stage comedy There Goes The Bride. His other Center Stage appearances include Colonel Melkett in Black Comedy, Sergeant Troughton in Run For Your Wife, and most recently, Senator Sam Clayton in Honestly, Now. In addition, John played Mack in SVCT's production of Annie Get Your Gun in 1987. When not active in theater, John is a "Troubleman" for PG&E in the Electric Department.

CHARLY BUSHAUER (Faye Medwick): Charly returned to the stage, after a ten-year-long leave of absence, in SVCT's 1987 production of Crimes Of The Heart. She has since appeared in Run For Your Wife and Honestly, Now, both at Center Stage, and is grateful to be active in theatre again. By day you will probably find her riding her horse or practicing family therapy at Monte Villa Hospital.

BILL CORNETH (Leo Schneider): This is Bill's fourth appearance in an SVCT production. He appeared in Annie and was Richard in A Lion In Winter and Stu in California Suite. Bill has done quite a bit of work backstage as well. He was on the stage crew of Bye Bye Birdie and was the stage manager of They're Playing Our Song, The Music Man, Crimes Of The Heart and The Fantasticks. Most of the work Bill has done has been at Center Stage, where he has appeared eight times, the most recent two being Run For Your Wife and No Sex, Please, We're British. Early this summer Bill will be at Center Stage with the Director of Chapter Two, Marion Pintello, in Let's Murder Marsha.

CHAPTER TWO takes place in Jennifer Malone's upper East Side apartment and George Schneider's lower Central Park West apartment. The play begins on a late February afternoon and continues through to midspring.

Act I

- Scene One: The living rooms of George Schneider and Jennie Malone
Scene Two: Her apartment, about four-thirty on a bitter-cold afternoon
Scene Three: His apartment, the next night, about 5 p.m.
Scene Four: Her apartment
Scene Five: His apartment, about two weeks later, around 9 p.m.
Scene Six: Her apartment, about twenty minutes later
Scene Seven: Her apartment, a week later, at 6:30 p.m.
Scene Eight: His apartment, later that night
Scene Nine: His apartment, three days later, in mid-afternoon

Act II

- Scene One: His apartment, the next afternoon
Scene Two: Her apartment
Scene Three: His apartment, Monday morning, about 9 a.m.
Scene Four: Her apartment, his apartment
Scene Five: His apartment, a week later about 8 p.m. on a stormy night
Scene Six: Her apartment, two days later, about three o'clock on a sunny afternoon
Scene Seven: His apartment, about an hour later
Scene Eight: Her apartment, the next day
Scene Nine: His apartment



CAST OF CHARACTERS

George Schneider.....John Fletcher
Leo Schneider.....Bill Corneth
Jeannie Malone.....Betsy Andrade
Faye Medwick.....Charly Bushauer

PRODUCTION STAFF

PRODUCERS: Hermie Medley and Robin Stocks
DIRECTOR: Marion Pintello
REHEARSAL SECRETARY: Jeff Patereau
SET DESIGN: Marion Pintello
LIGHTING DESIGN: Russ Brawn and Sam Giordanengo
STAGE MANAGER: Russ Brawn
BACKSTAGE ASSISTANT: Janet Espinosa
STAGE CREW: Sam Giordanengo and Jeff Patereau
SET DECORATORS: Joyce Pagan and Lindy Mallonce
SET DECORATOR ASSISTANT: Ruth E. Mullins
SET CONSTRUCTION: Dave Stocks
HOUSE MANAGER: Anne Hepner
BOX OFFICE: Gayle Montalvo
PUBLICITY: Chris Souza
PROGRAMS: Holly Heath
POSTER DESIGN: Alana Casey
PHOTOGRAPHER: Eugene Tyler

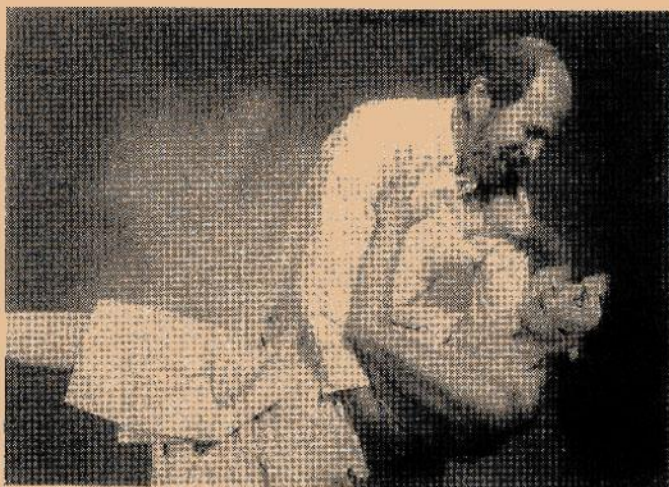



NOB HILL DRUGS

7960 Westwood Dr.
Gilroy, CA 95020
Nob Hill Shopping Ctr.

842-3101



Jim Kroske
Pharmacist

FAROTTE
CONSTRUCTION CO., INC.
NO. 354355

GENERAL BUILDING CONTRACTOR

80 CASEY STREET / P. O. BOX 1377 / GILROY, CA 95020

BUS. (408) 847-3200 GORDON E. FAROTTE, JR.
RES. (408) 842-2432 GENERAL BUILDING CONTRACTOR

GREG TANNER
President

TANNER
EXCAVATING

Sanitation Systems
Pumping & Repairs
Septic Tank Pumping
Cleaning & Repairs of
Sewers and Drains
Pipeline

Lic. No. 403891

P.O. Box 467
San Martin, CA 95046

Gilroy (408) 842-3296
Hollister (408) 637-8608

PIP PRINTING

Jim McIntosh
Manager

8833-H Monterey Rd.
Gilroy, CA 95020

Telephone:
(408) 848-4277





ENJOY THE PERFORMANCE!

PIZZA COVE

303 First Street, Gilroy

— We Deliver - 848-4414 —

*Come In After The Play and
Show Us Your Program
Receive a Free Pitcher of Soda
with any Large or Giant Pizza!*



INSTRUMENTS
RENTALS
PIANO TUNING
SHEET MUSIC
LESSONS

17470 MONTEREY ROAD
MORGAN HILL, CA 95037
408-779-4312

737 FIRST STREET
GILROY, CA 95020
408-848-2863

HAIR JUNCTION

Free! Consultation

South Valley Plaza Shopping Center
6974 Chestnut Street
Gilroy, CA 95020

847-0759

We Use & Sell
Redkin, Nexus
Aveda, Focus 21
Matrix, Mastey
Joico, KMS
Lanza, Sebastian
Paul Michell, etc.

BEAUTY AND BARBER
Complete Hair Styling
And Nail Care
For Women & Men



JAIME ROSSO

7652 MONTEREY ROAD • GILROY, CA 95020 • (408) 842-2800



SOUTH VALLEY CIVIC THEATRE MEMBERSHIP 1988-89

BENEFACTOR

The Peter K. Cheney Family
Dale & Ruth Connell
Dr. John Huang & Family
The Lloyd Family

E. John & Gayle Mondo
OHM Electric - Larry Simmons
Pinky's Tile
Jeff & Lorraine Ross & Daughters

PATRONS

Lore L. Bauer
The Brawn Family
Sally & Larry Connell
Bill Corneth
Digital Equipment Corp.
Janet, Sid & Tami Espinosa
Barbara & Frank Euell
Eugene's Salon of Photography
The Fordham Family
Leland & Tamara Hall
Bill & Ruby Hart
IBM

Mr. & Mrs. Michael Kennedy
Mr. & Mrs. William Lane, Jr.
Lockheed Missiles & Space
Tom & Karen McCracken
Hermie Medley
Chuck Myer & Becky Goodwin
Jeff & Toni Nelms
Paul & Molly Rooney
Christopher Daniel Souza
Henry & Lee Ward
Ken & Ann Zuhr
John Fletcher
Charles Krahnenbuhl

ASSOCIATE

Charles & Linda Barrena
Marcel Bracquet
George & Sharon Clausen
Michael Dorn

Susan J. Hoebich
Lou & Sandy Lorber
Thomas & Isabel Taylor

SPONSOR

Dr. & Mrs. Philip Buchanan
Mr. & Mrs. Kevin Gilroy
Pete & Mary Ann Phillips

Jose L. & Angelica Rodriquez
Walden & Frances Sampson

GENERAL

Sharon Albert
The Bodine-Bonyhard Family
Linda Fusano & Mandy & Darren Duarte
Holly Heath & Karen & Ellen Wood
Dori Hoyle
Beverly & Jeanne Lewis
The Montalvo Family
Joyce & Johnnie Pagan & Family
Rod, Marion, Whitney & Simon Pintello
Gerri Schmutz & Jay Walter
Dave, Robin, Megan & Ethan Stocks
Greg & Kathie Tanner & Family
Mike, Aggie, Vince Ternasky
Bryan & Ann Bardrick

The Bubnis Family
Tony & Betsy Andrade
Gordy & Rosalind Farotte
The Harris Family
The Hepner Family
The Lawrence Family
James & Carolee Maya
Jeanene Morgan
William & Benita Reimal
Becky Pagan
Suellen Rowlison
The Warfield Family
The Gariaeff Family
The Landry Family

